

PLAT OF SURVEY

A parcel of land known as part of Lots 14 and 15 of Ayers & Millers Addition and parts of a vacated Alley and part of Outlot 35 situated in the Northwest Quarter of Section 8, Town 7 North, Range 4 East, West Unity Village, Brady Township, Williams County, Ohio. Located within the North and the East of the First Principal Meridian of the Original Land Subdivisions of Ohio.

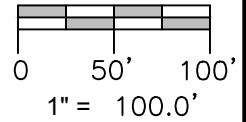
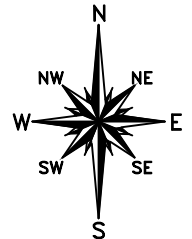
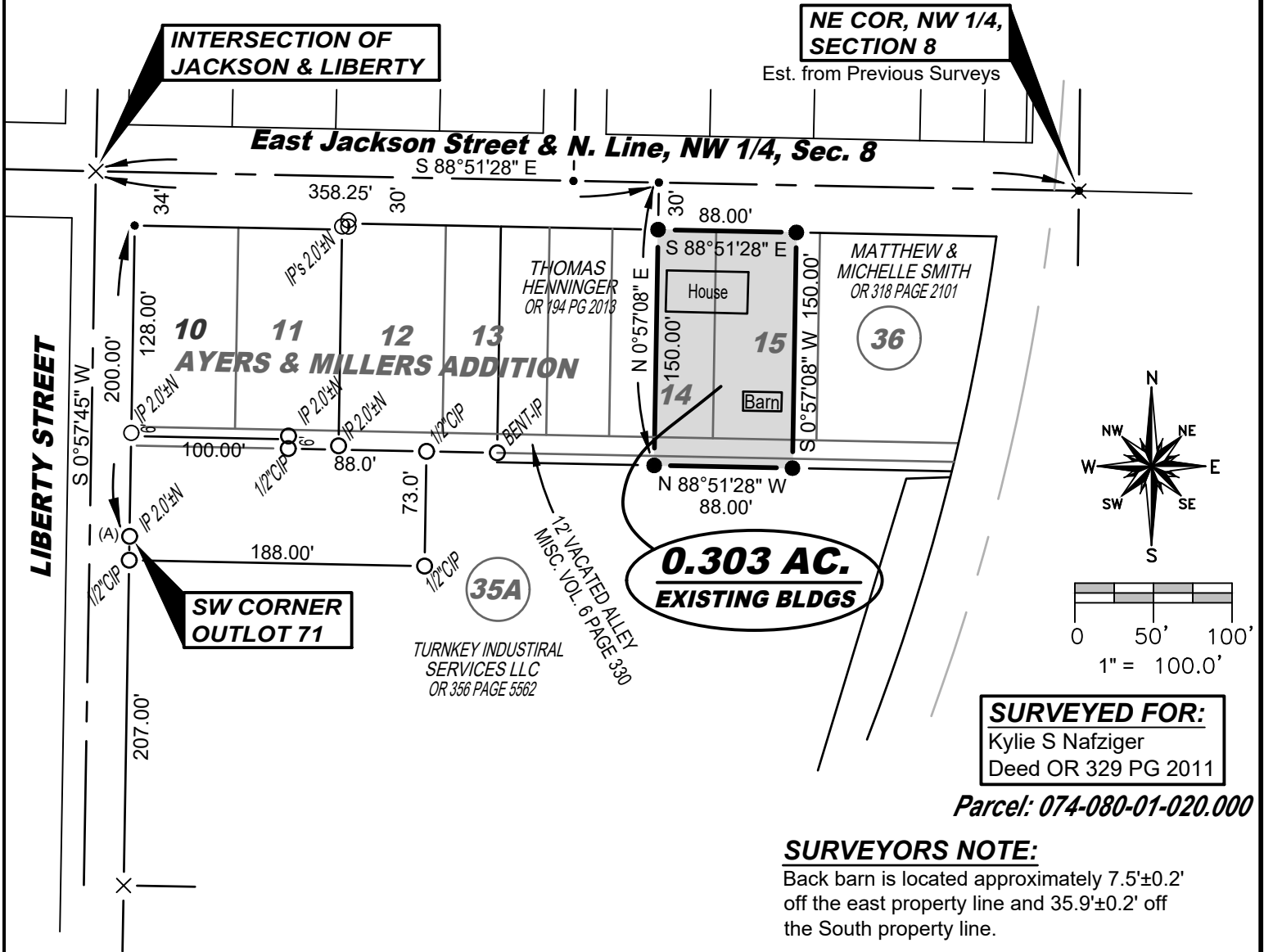

SURVEYED FOR:
Kylie S Nafziger
Deed OR 329 PG 2011

Parcel: 074-080-01-020.000

SURVEYORS NOTE:
Back barn is located approximately 7.5'±0.2' off the east property line and 35.9'±0.2' off the South property line.

SURVEY LEGEND

- Placed 5/8" Rebar w/ Cap
- × Found PK Nail
- Point Established this Survey
- Found Iron Pin or Pipe
- ⊗ Found Railroad Spike
- × Placed MAG Nail

REFERENCE SURVEYS

- Volume 4V Page 283
- Volume 5V Page 106
- Volume 7V Page 350
- Volume 8V Page 191

GENERAL OCCUPATION NOTE:

No fences existed along the East, South or West boundaries of this property. All lines of occupation were lawn.

I hereby certify that I have surveyed the premises shown on the Plat above. All dimensions are shown in feet and decimals thereof. Since this survey does not include a title search, there could be easements or other encumbrances upon the land which are not shown on this Plat. If these are required, please furnish the necessary information. The Bearings and Distances shown on the Plat above are based on State Plane Coordinates, SPC83, Zone 814 North. This survey has been recorded in Volume 10V Page 247 of the Williams County Survey records.

Brian M. Wieland
Brian M. Wieland - Ohio Registered Surveyor No. 8286

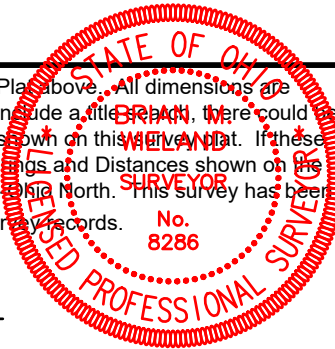

DATE: 8-26-2024 | JOB: 24-148

WIELAND SURVEYING & ENGINEERING, LLC
14067 County Road 20
West Unity, OH 43570
419-553-0112 - Voice
brian@wielandsurveying.com